GoTo Resolve

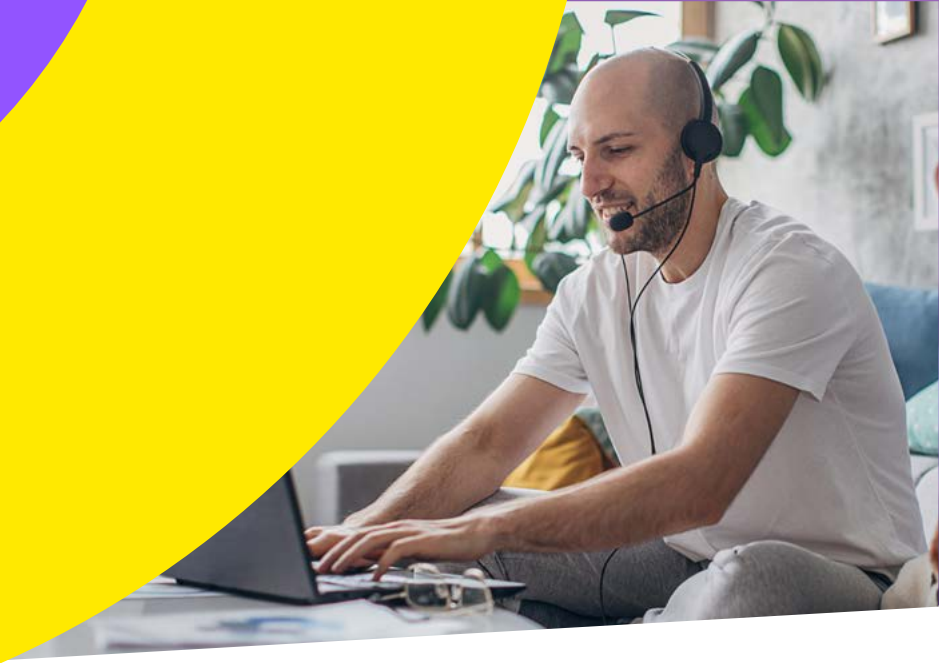

Datasheet

Camera Share Feature Spotlight

See it. Solve it. Simple.

Camera share from GoTo Resolve is the zero-download, browser-based support that allows you to see and support physical devices. From disconnected devices, to home Wi-Fi routers and printers, expand the range of who – and what – your team can remotely support.

Better experiences

Remove back and forth, and confusing verbal descriptions to reduce friction and speed up support.

Easy onboarding

Whether it's setting up a home office or helping a customer install new hardware - camera share makes it simple.

Reduce on-site visits

Save a trip by fixing simple issues remotely, or troubleshoot larger issues to ensure technicians have the right equipment.

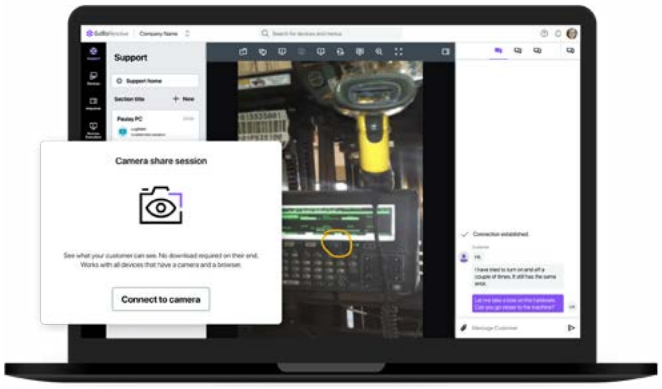

Camera Share is simple, flexible, and secure

- ☑ Easy for end users to use, easy for agents to guide.
- ☑ Supports the experience you want to provide.
- ☑ Safeguards your end users and your business.

©2024 GoTo Group, Inc. All rights reserved.