True network visibility and control. In under an hour.

Auvik is cloud-based network management software

Real-time network mapping & inventory

Quickly discover & audit new networks. Then, stay in the loop—you'll always know exactly what's where, even as users & devices move.

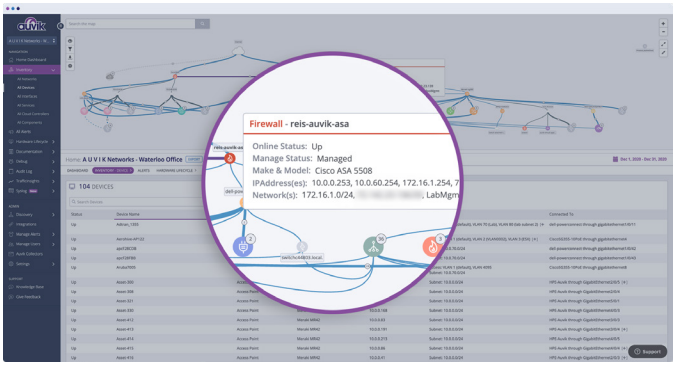

Automated config backup on network device

Mitigate network risk and promote compliance with no manual effort.

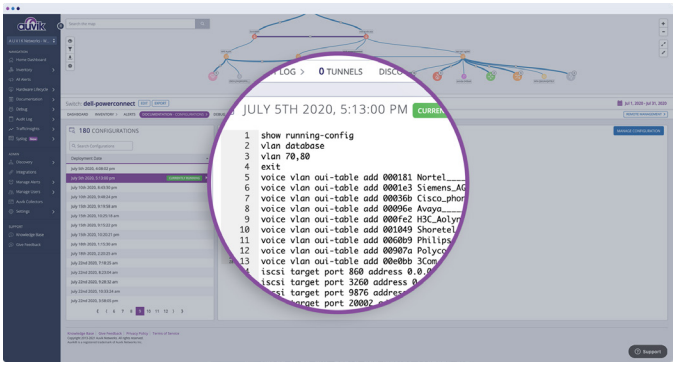

Deep insights into network traffic & flows

Quickly solve network bottlenecks & spot potential security vulnerabilities.

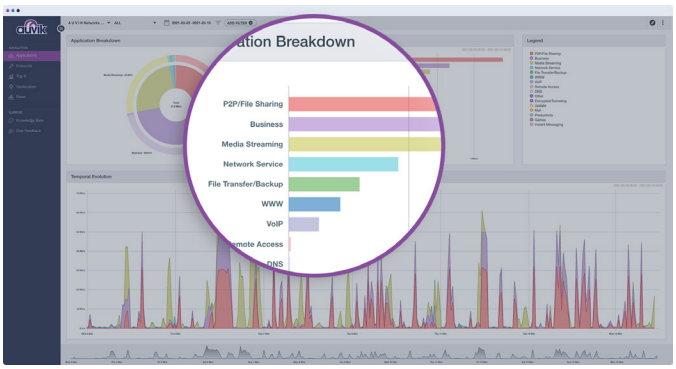

Automated network monitoring

See and solve issues—before they become big problems.

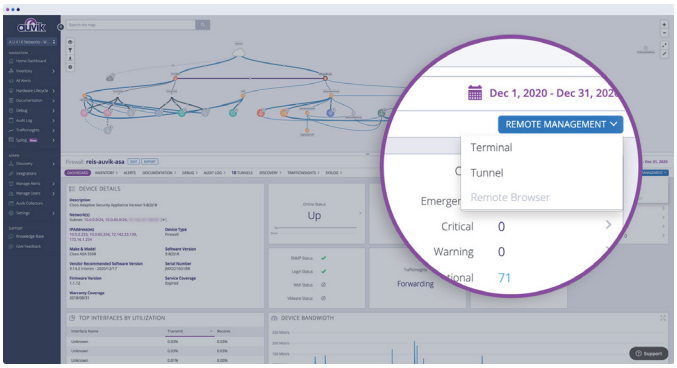

Secure remote access to network devices

Manage the network from anywhere you are.

Full visibility & powerful troubleshooting features

Empower team members at all levels to resolve problems hours faster.

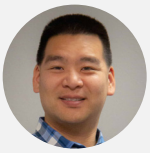

"The ease of documentation, troubleshooting and device management has made our lives much easier. Not only are we able to monitor our networks with ease we can also visually see them."

Will Lee, PNC IT

Integrations with systems you use every day

Improve the efficiency of your team's workflow with integrations into ticketing systems, remote management systems, documentation and reporting tools, chat apps, and more.



"Auvik is an essential tool in helping us visually understand our network and, more importantly, helps us identify and mitigate issues across our network largely before we even know about them."

Mark Barham, City of Williamsburg

Fast & easy to install

Deploy a collector in minutes. No new hardware, no onerous configuration.

Vendor-neutral

Support for 15,000 devices from 700+ vendors.

Free support

Need help? We're always here.Submit your question email us at support@auvik.com as often as you need to.



© Copyright 2013-2024 Auvik Networks Inc. All rights reserved. Auvik, the logo, and other identifiers of Auvik goods or services are trademarks of Auvik Networks Inc and may not be used without express written permission. All other trademarks, service marks, trade dress, and logos are the property of their respective owners. Reference to them does not imply sponsorship, affiliation, or endorsement.